



**VALALTA**  
FKK - Naturist - Camping

**2023 EUR**

CIJENE - PREISE - PREZZI - PRICES - PRIJZEN



CAMPING | BUNGALOWS | APARTMENTS | MOBILE HOMES | MARINA



ROVINJ - ISTRIA - CROATIA  
[www.valalta.hr](http://www.valalta.hr)



# BUNGALOWS

cijene po osobi dnevno/ Preise pro Person täglich/ prezzi per persona al giorno/ prices per person daily/ prijzen per persoon per dag	29.04.-20.05. 16.09.-30.09.	20.05.-10.06. 09.09.-16.09.	10.06.-01.07. 26.08.-09.09.	01.07.-26.08.
<b>noćenje-doručak/ Bett-Frühstück/ letto-colazione/ bed and breakfast/ logies, ontbijt</b>				
S	44,00	50,00	57,00	64,00
VA *od/ab/dal/from/van 13.05.	47,00	56,00	64,00	70,00
LA	55,00	67,00	77,00	88,00
<b>polupansion/ Halbpansion/mezza pensione/ half board/ half pension</b>				
S	50,00	56,00	63,00	70,00
VA *od/ab/dal/from/van 13.05.	53,00	62,00	70,00	76,00
LA	61,00	73,00	83,00	94,00
treći krevet/ Zusatzbett/ 3 letto/ 3 bed/ 3 bed				-30 %
treći krevet – dijete/ Zusatzbett Kind/ 3 letto bambino/ 3 bed child/ 3 bed kind	3 - 11,99			-50 %
dijete (+1 osoba)/ Kind (+1 Erwach.)/ bambino (+1 adulto)/ child (+1 adult)/ Kind (+1 volwassen)	3 - 11,99			-30 %
dodatak pogled na more - tip S/ Meerseitezuschlag - Typ S/ suppl. vista mare - tipo S/ suppl. Seaview - type S/ zeezicht toeslag - type S			4,00	
dodatak za jednokrevetnu sobu po danu - tip S/ Alleinbenutzungzuschlag pro Tag - Typ S/ suppl. camera singola al giorno - tipo S/ suppl. single use daily - type S/ alleengebruik toeslag per dag - type S	18,00	18,00	28,00	36,00

# APARTMENTS

cijene po danu/ Preise pro Tag/ prezzi al giorno/ daily prices/ prijzen per dag	29.04.-20.05. 16.09.-30.09.	20.05.-10.06. 09.09.-16.09.	10.06.-01.07. 26.08.-09.09.	01.07.-26.08.
SA 2+1	74,00	96,00	130,00	145,00
LSA 2+1	89,00	117,00	149,00	168,00
LB2 2+2	98,00	129,00	168,00	195,00
LB4 4	103,00	135,00	179,00	205,00
LC 4+2	109,00	159,00	198,00	230,00
VAS 2 *od/ab/dal/from/van 13.05.	68,00	87,00	116,00	130,00
VB 2+2 *od/ab/dal/from/van 13.05.	80,00	107,00	140,00	157,00
VC 4+1 *od/ab/dal/from/van 13.05.	88,00	117,00	155,00	171,00
dodatna osoba od 12 g. - tip LB4, LC, VC/ zusätzliche Person ab 12 J. - Typ LB4, LC, VC/ persona aggiunta da 12 anni - tipo LB4, LC, VC/ extra person from 12 y. - type LB4, LC, VC/ extra persoon vanaf 12 j. - type LB4, LC, VC	12,00	12,00	17,00	23,00
dodatak pogled na more - tip SA, LSA/ Meerseitezuschlag - Typ SA, LSA/ suppl. vista mare - tipo SA, LSA/ suppl. Seaview - type SA, LSA/ zeezicht toeslag - type SA, LSA			8,00	

# BUNGALOWS & APARTMENTS

Turistička pristojba, po osobi dnevno/ Tourismstaxe pro Person, täglich/ Tassa turistica per persona, al giorno/ Tourist tax, per person daily/ Toeristenbelasting, per persoon per dag	01.04.-30.09.	01.10.-31.10.
odrasli/ Erwachsene/ adulti/ adult/ volwassenen	1,33	0,93
djeca/ Kinder/ bambini/ children/ kinderen	12-17,99	-50 %
djeca/ Kinder/ bambini/ children/ kinderen	0-11,99	GRATIS

cijene su u EUR, PDV uključen / Preise sind in EUR, MwSt inclusiv / prezzi in EUR, IVA inclusa / prices in EUR, VAT included /  
prijzen zijn in EUR, incl. BTW



IBAN: HR5724020061100387178 Swift: ESBCHR22 Erste & Steiermärkische bank d.d.,  
Jadranski trg 3a, 51000 RIJEKA

# MOBILE HOMES

cijene po danu/ Preise pro Tag/ prezzi al giorno/ daily prices/ prijzen per dag	29.04.-20.05. 16.09.-30.09.	20.05.-10.06. 09.09.-16.09.	10.06.-01.07. 26.08.-09.09.	01.07.-26.08.
Villa Lavri 4+2	102,00	146,00	190,00	228,00
Mobilhome sun2 2+1	82,00	111,00	142,00	167,00
Mobilhome 4 4	87,00	122,00	160,00	186,00
Mobilhome lux 4+1	89,00	129,00	168,00	194,00
dodatna osoba od 12 g. - tip Mobilhome4, Mobilhome lux/ zusätzliche Person ab 12 J. - Type Mobilhome4, Mobilhome lux/ persona aggiunta da 12 anni - tipo Mobilhome4, Mobilhome lux/ extra person from 12 y. - type Mobilhome4, Mobilhome lux/ extra persoon vanaf 12 j. - type Mobilhome4, Mobilhome lux	12,00	12,00	17,00	23,00

Turistička pristojba, po osobi dnevno/ Tourismustaxe pro Person, täglich/ Tassa turistica per persona, al giorno/ Tourist tax, per person daily/ Toeristenbelasting, per persoon per dag	01.04.-30.09.	01.10.-31.10.
odrasli/ Erwachsene/ adulti/ adult/ volwassenen	1,06	0,66
djeca/ Kinder/ bambini/ children/ kinderen 12-17,99		-50 %
djeca/ Kinder/ bambini/ children/ kinderen 0-11,99		GRATIS

## BUNGALOWS • APARTMENTS • MOBILE HOMES

Prijava po osobi/ Anmeldung pro Person/ registrazione per persona/ registration per person/ aanmeldingkosten per persoon		3,00
depo po danu/ Schliessfach pro Tag/ cassaforte al giorno/ safe box daily/ safe per dag		1,50
EXTRA: auto, prikolica, trailer po danu/ EXTRA: Auto, Anhänger, Trailer pro Tag/ EXTRA: auto, rimorchio, tariler al giorno/ EXTRA: car, car trailer, boat trailer daily/ EXTRA: auto, trailer per dag		3,00
dječji krevet/ Kinderbett/ culla bambini/ cot/ kinderbed		GRATIS
dječja stolica za hranjenje/ Kinder Hochstuhl/ seggiolone pappa/ kids eating high chair		GRATIS
polupansion po osobi dnevno/ Halbpension pro Person und Tag/ mezza pensione per persona al giorno/ half board per person daily/ half pension per persoon per dag	APP & MH	34,00
djeca/ Kinder/ bambini/ children/ kinderen 0-2,99		GRATIS
djeca/ Kinder/ bambini/ children/ kinderen 3-11,99		50%
doručak po osobi dnevno/ Frühstück pro Person und Tag/ colazione per persona al giorno/ breakfast per person daily/ ontbijt per persoon per dag	APP & MH	12,00
večera po osobi dnevno/ Abendessen pro Person und Tag/ cena per persona al giorno/ dinner per person daily/ diner per persoon per dag	APP & MH	22,00

### 5% POPUSTA/ ERMÄSSIGUNG/ SCONTO/ REDUCTION/ KORTING 29.04. - 27.05. & 26.08. - 30.09.

Na cijene smještaja u bungalovima, apartmanima i mobilhomovima za boravak duži od 10 dana.  
Auf Unterkunftspreise in Bungalows, Apartments und Mobilheimen für Aufenthalt länger als 10 Tage.

Sui prezzi dei bungalows, appartamenti e case mobili per un soggiorno oltre 10 giorni.

To the price for bungalows, apartments and mobile homes for a stay longer than 10 days.

Op de prijs van de bungalows, appartementen een mobilhomes voor een verblijf langer dan 10 dagen.

rezervacije i informacije/ Reservierungen und Informationen/ prenotazioni e informazioni/ reservation and information/  
reserveringen en informatie

T ++385 (0)52 804 800

E valalta@valalta.hr [www.valalta.hr](http://www.valalta.hr)

# BUNGALOWS

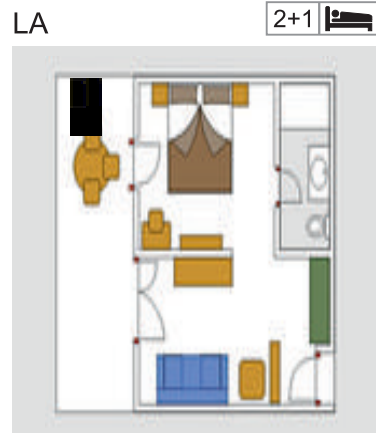
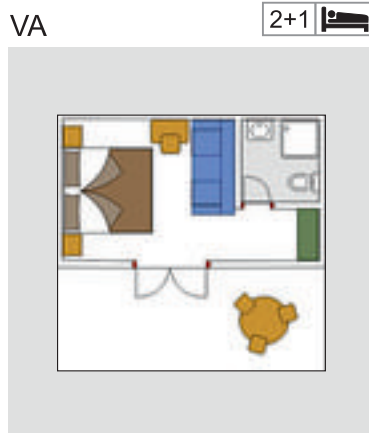
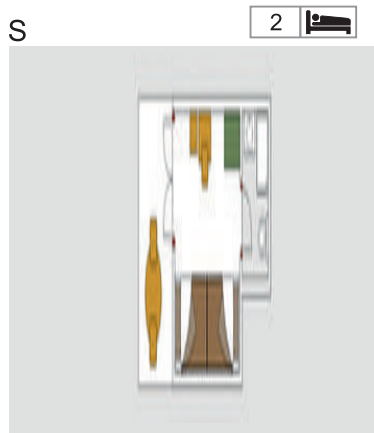

## MOBILE HOMES

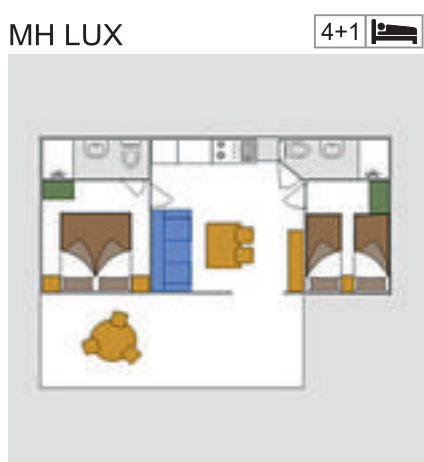
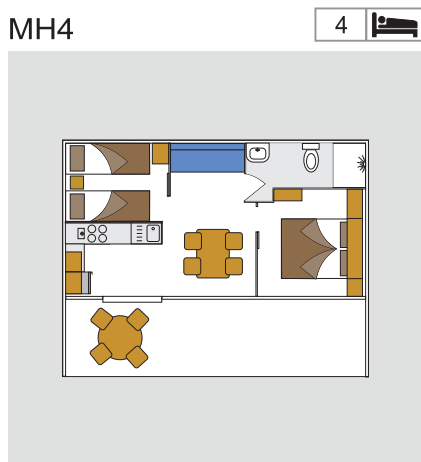
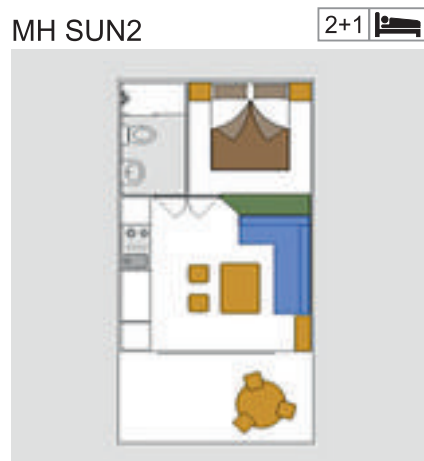
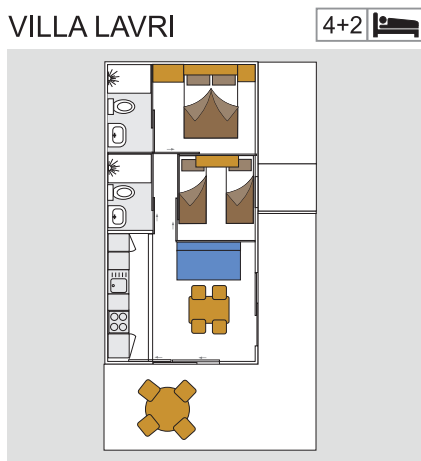

# APARTMENTS

SA

2+1 

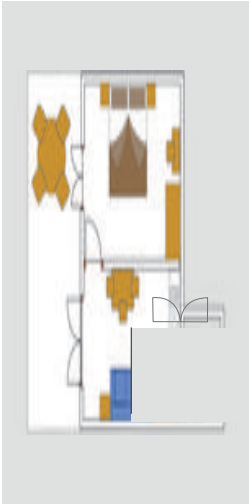

LSA

2+1 

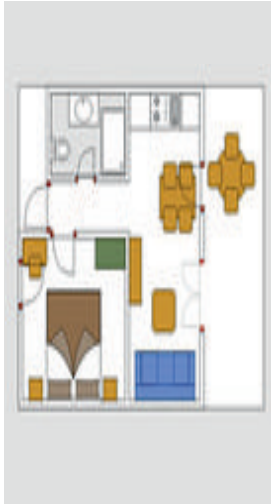

LB2

2+2 

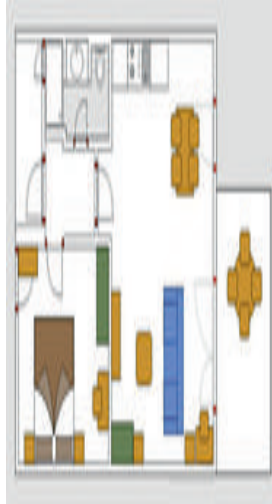

LB4

4 

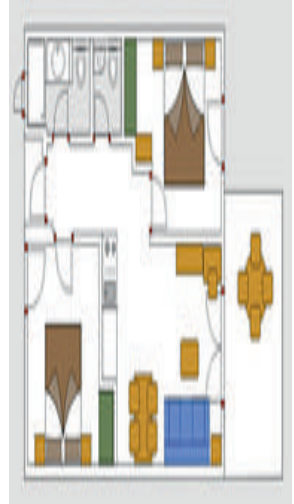

LC

4+2 



VAS

2 

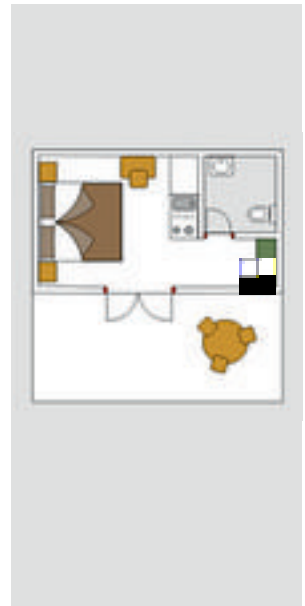

VB

2+2 

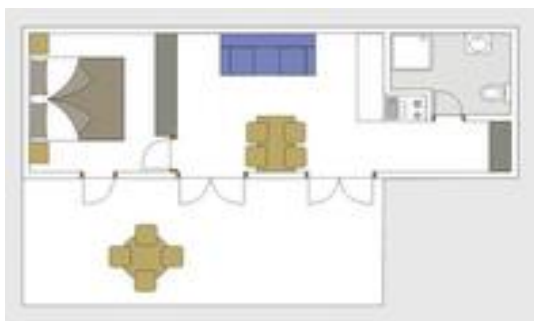

VC

4+1 

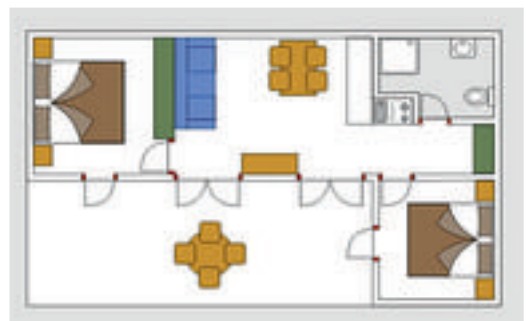

# CAMPING

<b>cijene po danu/ Preise pro Tag/ prezzi al giorno/ daily prices/ prijen pro dag</b>	<b>29.04.-20.05. 09.09.-30.09.</b>	<b>20.05.-01.07. 26.08.-09.09.</b>	<b>01.07.-26.08.</b>
parcela (auto, šator/caravan) + struja/ Stellplatz (Auto, Zelt/Wohnwagen) + Strom/ piazzola (auto, tenda/roulotte) + presa elettrica/ pitch (car, tent/caravan) + electricity/ standplaats (auto, tent/caravan) + electriciteit	<b>20,00</b>	<b>30,00</b>	<b>41,00</b>
po osobi/ pro Person/per persona/ per person/ per persoon	<b>8,50</b>	<b>12,50</b>	<b>15,00</b>
djeca/ Kinder/ bambini/ children/ kinderen 0-4,99	<b>GRATIS</b>	<b>GRATIS</b>	<b>GRATIS</b>
djeca/ Kinder/ bambini/ children/ kinderen 5-11,99	<b>GRATIS</b>	<b>6,00</b>	<b>7,00</b>
djeca/ Kinder/ bambini/ children/ kinderen 12-17,99	<b>5,50</b>	<b>7,50</b>	<b>11,00</b>
parcela (zauzeta bez osoba)/ Stellplatz (belegt aber unbewohnt)/ piazzola (occupata ma disabitata)/ pitch (occupied but uninhabited)/ standplaats (bezet maar zonder personen)	<b>37,00</b>	<b>55,00</b>	<b>71,00</b>
odatak za 1 osobu na parceli/ Alleinbenutzungszuschlag auf der Stellplatz/ suppl. per persona singola sulla piazzola/ suppl. for one person on the pitch/ toeslag voor 1 persoon op het standplaats	<b>7,00</b>	<b>9,50</b>	<b>12,50</b>
noćenje na parkingu kampa/ Übernachtung am Campingparking/ pernottamento sul parcheggio del camping/ overnight on the campsite parking/ overnachting op het parkeerterrein	<b>15,00</b>	<b>22,00</b>	<b>28,00</b>

## **5% POPUSTA/ ERMÄSSIGUNG/ SCONTO/ REDUCTION/ KORTING 29.04. - 27.05. & 26.08. - 30.09.**

Na cijenu parcele za boravak duži od 14 dana  
 Auf Preise für Stellplatz für Aufenthalt länger als 14 Tage  
 Sui prezzi della piazzola per un soggiorno oltre 14 giorni  
 To the price for pitch for a stay longer than 14 days  
 Op de prijs van de standplaats voor een verblijf langer dan 14 dagen

<b>Turistička pristojba, po osobi dnevno/ Tourismstaxe pro Person, täglich/ Tassa turistica per persona, al giorno/ Tourist tax, per person daily/ Toeristenbelasting, per persoon per dag</b>	<b>01.04.-30.09.</b>	<b>01.10.-31.10.</b>
odrasli/ Erwachsene/ adulti/ adult/ volwassenen	<b>1,06</b>	<b>0,66</b>
djeca/ Kinder/ bambini/ children/ kinderen 12-17,99	<b>-50 %</b>	
djeca/ Kinder/ bambini/ children/ kinderen 0-11,99	<b>GRATIS</b>	
prijava po osobi/ Anmeldung pro Person/ registrazione per persona/ registration per person/ aanmeldingkosten per persoon	<b>3,00</b>	
depo po danu/ Schliessfach pro Tag/ cassaforte al giorno/ safe box daily/ safe per dag	<b>1,50</b>	
hladnjak/ Kühlschrank/ frigorifero/ refrigerator/ koelkast	<b>6,00</b>	
EXTRA: auto, prikolica, trailer po danu/ EXTRA: Auto, Anhänger, Trailer pro Tag/ EXTRA: auto, rimorchio, tariler al giorno/ EXTRA: car, car trailer, boat trailer daily/ EXTRA: auto, trailer per dag	<b>3,00</b>	
polupansion po osobi dnevno/ Halbpension pro Person und Tag/ mezza pensione per persona al giorno/ half board per person daily/ half pension per persoon per dag	<b>34,00</b>	
djeca/ Kinder/ bambini/ children/ kinderen 0-2,99	<b>GRATIS</b>	
djeca/ Kinder/ bambini/ children/ kinderen 3-11,99	<b>50%</b>	
doručak po osobi dnevno/ Frühstück pro Person und Tag/ colazione per persona al giorno/ breakfast per person daily/ ontbijt per persoon per dag	<b>12,00</b>	
večera po osobi dnevno/ Abendessen pro Person und Tag/ cena per persona al giorno/ dinner per person daily/ diner per persoon per dag	<b>22,00</b>	

cijene su u EUR, PDV uključen/ Preise sind in EUR, MwSt inklusiv/ prezzi in EUR, IVA inclusa/ prices in EUR, VAT included/ prijen zijn in EUR, incl. BTW



IBAN: HR5724020061100387178 Swift: ESBCHR22 Erste & Steiermärkische bank d.d.,  
 Jadranski trg 3a, 51000 RIJEKA

# MARINA

m	dnevno/ täglich/ giornaliero / daily/ per daag				
	bez posade ohne Besatzung senza equipaggio without crew onbemand	sa posadom mit Besatzung con equipaggio with crew met bemanning	m	bez posade ohne Besatzung senza equipaggio without crew onbemand	sa posadom mit Besatzung con equipaggio with crew met bemanning
0,00 - 2,99	<b>10,00</b>		10,00 - 10,99	<b>74,00</b>	<b>74,00</b>
3,00 - 3,99	<b>14,00</b>		11,00 - 11,99	<b>83,00</b>	<b>83,00</b>
4,00 - 4,99	<b>15,00</b>		12,00 - 12,99	<b>86,00</b>	<b>86,00</b>
5,00 - 5,99	<b>18,00</b>	<b>47,00</b>	13,00 - 13,99	<b>90,00</b>	<b>90,00</b>
6,00 - 6,99	<b>22,00</b>	<b>50,00</b>	14,00 - 14,99	<b>96,00</b>	<b>96,00</b>
7,00 - 7,99	<b>27,00</b>	<b>55,00</b>	15,00 - 15,99	<b>105,00</b>	<b>105,00</b>
8,00 - 8,99	<b>65,00</b>	<b>65,00</b>	16,00 - 16,99	<b>112,00</b>	<b>112,00</b>
9,00 - 9,99	<b>70,00</b>	<b>70,00</b>	17,00 +	<b>120,00</b>	<b>120,00</b>

Brodice koje čekaju vez u moru plaćaju 50% cijene dnevnog veza bez posade. Naknada za goste u tranzitu za parkiranje osobnog vozila €6,00 a trajlera €6,00 po danu.

Für die Boote noch ohne Vertaegung im Hafen wird verlangt 50% des Tagespreises ohne Besatzung. Die Gebühren für Gäste im Transit: Parkplatz PkW €6,00 und Trailer €6,00 pro Tag.

I proprietari degli imbarcamenti che aspettano il posto in marina, pagano il 50% del prezzo giornaliero senza equipaggio. Compenso per gli ospiti di tranzito: parcheggio macchina €6,00 e trailer €6,00 per giorno.

For the ships waiting for the mooring in the harbour we charge 50% of the daily prices without equipment. For the guest in tranzit the fee for the car parking €6,00 und trailer €6,00 daily.

Bootjes die wachten op een ligplaats in zee betalen 50% van de dagprijs voor een ligplaats zonder bemanning. De toeslag voor een parkeerplaats voor de auto van gasten op doorreis bedraagt €6,00 en voor een trailer €6,00 per dag.

prijava po osobi/ Anmeldung pro Person/ registrazione per persona/ registration per person/ aanmeldingkosten per persoon	<b>3,00</b>	
depo po danu/ Schliessfach pro Tag/ cassaforte al giorno/ safe box daily/ safe per dag	<b>1,50</b>	
EXTRA: auto, prikolica, trailer po danu/ EXTRA: Auto, Anhänger, Trailer pro Tag/ EXTRA: auto, rimorchio, trailer al giorno/ EXTRA: car, car trailer, boat trailer daily/ EXTRA: auto, trailer per dag	<b>3,00</b>	
hladnjak/ Kühlschrank/ frigorifero/ refrigerator/ koelkast	<b>6,00</b>	
polupansion po osobi dnevno/ Halbpension pro Person und Tag/ mezza pensione per persona al giorno/ half board per person daily/ half pension per persoon per dag	<b>34,00</b>	
djeca/ Kinder/ bambini/ children/ kinderen	0-2,99	<b>GRATIS</b>
djeca/ Kinder/ bambini/ children/ kinderen	3-11,99	<b>50%</b>
doručak po osobi dnevno/ Frühstück pro Person und Tag/ colazione per persona al giorno/ breakfast per person daily/ ontbijt per persoon per dag		<b>12,00</b>
večera po osobi dnevno/ Abendessen pro Person und Tag/ cena per persona al giorno/ dinner per person daily/ diner per persoon per dag		<b>22,00</b>

**rezervacije i informacije/ Reservierungen und Informationen/ prenotazioni e informazioni/ reservation and information/ reserveringen en informatie**

T + +385 (0)52 804 800

E valalta@valalta.hr [www.valalta.hr](http://www.valalta.hr)

- HR U slučaju većih monetarnih promjena zadržavamo pravo promjene cijena. Cijene ne podliježu reklamacijama.
- DE Im Falle grösserer monetärer Änderung behalten wir uns das Recht einer Preisänderung vor. Die Preise können nicht reklamiert werden.
- IT In caso di variazioni monetarie, ci riserviamo il diritto di modificare i prezzi. I prezzi indicati non possono essere oggetto di reclami.
- GB In case of major monetary changes we reserve the right of price changes. Prices are not subject to complains.
- NL In geval van grotere monetaire veranderingen houden wij het recht om de prijzen te varanderen. Prijzen kunnen geen reden zijn voor reclamatie.

---

INFO: VALALTA d.o.o.  
Cesta za Valaltu - Lim 7, 52210 Rovinj, Istria, Croatia  
T ++385 (0)52 804 800  
E [valalta@valalta.hr](mailto:valalta@valalta.hr)  
[www.valalta.hr](http://www.valalta.hr)

---